Oriental Art AUCTIONS

ORIENTAL ART TIMED AUCTION MARCH 2022

Mar 21, 2022, 12:00:00 GMT+1

Oriental Art Auctions

Oriental Art Auctions
Warmtekrachtstraat 2
8094 SE Hattemerbroek
The Netherlands

+31 38 338 0783
info@orientalartauctions.com

VAT No. NL856383405B01
CoC. 66070651

www.orientalartauctions.com

Oriental Art AUCTIONS

1

A LADY WITH ATTENDANTS ON A TERRACE, INDIA JAIPUR, 18TH CENTURY

€ 600,00 - € 800,00

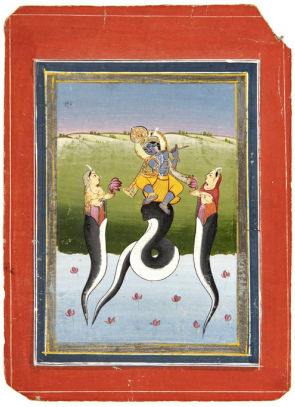

2

KRISHNA DANCES ON KALIA THE SERPENT, JAIPUR RAJASTHAN, 19TH CENTURY

€ 700,00 - € 900,00

3

MEGHA MALLAR RAGA, JAIPUR, RAJASTAN, 19TH CENTURY

€ 800,00 - € 1.000,00

4

A PRINCE ATTACKED BY THIEVES, OUDH SCHOOL, NORTH INDIA, 19TH CENTURY

€ 700,00 - € 900,00

Oriental Art AUCTIONS

5

MAHARAO RAM SINGH OF KOTAH, SEATED ON ATERRACE, KOTAH , RAJASTHAN, 19TH CENTURY

€ 800,00 - € 1.000,00

6

A MUGHAL MINIATURE OF AMAR SINGH RATHORE, 18TH CENTURY

€ 400,00 - € 600,00

7

AN INDIAN PORTRAIT OF A STANDING PRINCE

€ 300,00 - € 400,00

8

MAHARANA OF BUNDI, 18TH CENTURY

€ 700,00 - € 900,00

Oriental Art AUCTIONS

9

MAHARAJA RAM SINGH OF KOTA
LISTENING TO MUSICIANS, 19TH CENTURY

€ 800,00 - € 1.000,00

10

SHAMA'IL NAMEH, PERSIA, LATE 19TH CENTURY

€ 800,00 - € 1.200,00

11

MAHARAJA BHIM SINGH OF DEVGARH, CIRCA 19TH CENTURY

€ 3.000,00 - € 5.000,00

12

MUSICIANS DOING RIAZ, (PRACTICE), NORTH INDIA, 19TH CENTURY

€ 700,00 - € 900,00

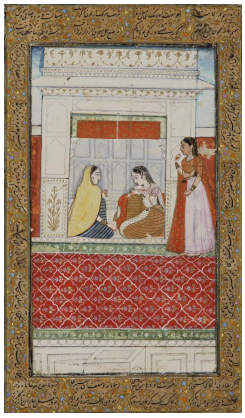

13

WOMEN IN A TEMPLE, INDIA, JAIPUR, 18TH CENTURY

€ 800,00 - € 1.000,00

14

AN ILLUMINATED PERSIAN MINIATURE, MUSICIAN AND TWO MONKEYS, 19TH CENTURY

€ 1.000,00 - € 1.200,00

15

A MUGHAL EMPEROR STANDING IN A LANDSCAPE, 19TH CENTURY

€ 1.000,00 - € 1.500,00

16

A SEATED YOUTH WITH A WINE CUP, PERSIA, SAFAVID STYLE, 19TH CENTURY

€ 1.200,00 - € 1.500,00

17

A PERSIAN MINIATURE OF THE MI'RAJ (THE ASCENT OF THE PROPHET MUHAMMAD TO HEAVEN), 19TH CENTURY

€ 1.500,00 - € 2.000,00

18

A PORTRAIT OF A RAJA SMOKING A HUQQA MEWAR, NORTH INDIA, MID-19TH CENTURY

€ 1.000,00 - € 2.000,00

19

A PRINCES SEATED ON A TERRACE OVERLOOKING THE GARDEN, RAJASTHAN, NORTH INDIA, 19TH CENTURY

€ 800,00 - € 1.000,00

20

A RAJA ON PARADE, NORTH-INDIA, AWADH, 19TH CENTURY

€ 600,00 - € 900,00

Oriental Art AUCTIONS

21

A PAINTING DEPICTING A TRIBE FAMILY, MUGHAL, 19TH CENTURY

€ 600,00 - € 800,00

22

TWELVE SAFAVID QURAN PAGES, PERSIA, 16TH CENTURY

€ 1.200,00 - € 1.500,00

23

AN OTTOMAN HILYA BY IBRAHIM BISKUTI, 19TH-20TH CENTURY

€ 1.000,00 - € 1.400,00

24

AN OTTOMAN CALLIGHRAPHIC PANEL, QITA, MUHAMMED NURI AND DATED 1341 AH/1922 AD

€ 600,00 - € 800,00

Oriental Art AUCTIONS

25

AN ILLUMINATED OTTOMAN QURAN

€ 2.500,00 - € 3.000,00

26

AN ILLUMINATED OTTOMAN QURAN BY ALI ALWAHBI(ALVAHBI)

€ 2.000,00 - € 3.000,00

27

A LARGE QURAN LEAVE IN BIHARI SCRIPT, INDIA, SULTANATE, CIRCA 16TH CENTURY

€ 800,00 - € 1.200,00

28

MUHAMMAD BIN SULAYMAN AL-JAZULI (D.1465 AD): DALA'IL AL-KHAYRAT 18TH CENTURY

€ 4.000,00 - € 6.000,00

Oriental Art AUCTIONS

29

A SMALL ILLUMINATED QURAN WRITTEN IN MAGHRIBI SCRIPT, NORTH AFRICA PROBABLY MOROCCO, DATED 1273 AH/1856 AD

€ 2.000,00 - € 3.000,00

30

AN ILLUMINATED QURAN

€ 3.000,00 - € 5.000,00

31

A QURAN IN MAGHRIBI SCRIPT, NORTH AFRICA, DATED 1010 AH/1601 AD

€ 5.000,00 - € 8.000,00

32

A SET OF DIFFERENT DOCUMENTS, CONTRACTS, RECEIPTS AND SETTLEMENTS, OF THE HIJAZ REGION, ESPECIALLY MECCA AND THE BUILDINGS SURROUNDING THE GREAT MOSQUE, BETWEEN 1898-1949

€ 2.400,00 - € 2.800,00

Oriental Art AUCTIONS

33

QURAN JUZ, PERSIA, QAJAR, 19TH CENTURY

€ 500,00 - € 700,00

34

A RARE NON COLORED PRINTED FRENCH MAP OF THE ARABIC WORLD DURING THE OTTOMAN EMPIRE (ARABIA PENINSULA) BY J.J. HELLERT, DATED 1850

€ 2.000,00 - € 3.000,00

35

AN ILLUMINATED QURAN COPIED BY IBN MUHAMMAD SAEED MUHAMMAD ZAMAN AL- MASHDANI, DATED 1111 AH/1699 AD

€ 1.200,00 - € 1.400,00

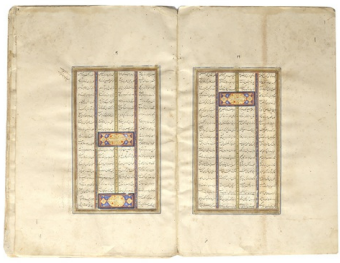

36

A SAFAVID DOUBLE-SIDED PAGES FROM THE SHAHNAMEH WITH CHAPTER HEADING, 16TH-17TH CENTURY

€ 300,00 - € 500,00

37

AN EARLY AND RARE HANDCOLORED BIRD EYE VIEW OF CONSTANTINOPEL

€ 200,00 - € 300,00

38

TWO PHOTOGRAPHS OF SAUDI ARABIA LEADERS, 1946/1985

€ 800,00 - € 1.200,00

39

TWO OLD PHOTOGRAPHS OF THE MAHMAL DURING THE HAJJ , EARLY 20TH CENTURY

€ 800,00 - € 1.200,00

40

FOUR OLD PHOTOGRAPHS OF KABAA DURING THE HAJJ , EARLY 20TH CENTURY

€ 800,00 - € 1.200,00

Oriental Art AUCTIONS

41

AN ILLUMINATED LEAF FROM A MANUSCRIPT OF FIRDAUSI'S SHAHNAMA PERSIA, SHIRAZ OR ISFAHAN, LATE 16TH-EARLY 17TH CENTURY

€ 600,00 - € 800,00

42

SEVEN OLD PHOTOGRAPHS OF FAISAL I KING OF IRAQ, DATED 1952

€ 2.000,00 - € 3.000,00

43

A MUGHAL GOLD AND BLACK FOLIO, DECCAN, 17TH CENTURY

€ 4.000,00 - € 6.000,00

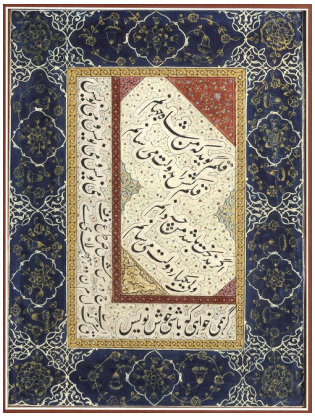

44

A CALLIGRAPHY PAINTING OF A POEM, SIGNED BY BEN ALWASFI, CIRCA 1880

€ 400,00 - € 600,00

Oriental Art AUCTIONS

45

SEVEN OLD PHOTOGRAPHS OF FAISAL BIN ABDULAZIZ KING OF SAUDIA ARABIA DURING INTERNATIONAL VISITS 1966-1975

€ 2.000,00 - € 3.000,00

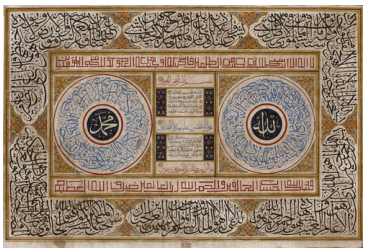

46

AN OTTOMAN TALISMANIC CHART, 19TH-20TH CENTURY

€ 600,00 - € 800,00

47

AN OTTOMAN CALLIGRAPHIC MINIATURE DATED 1173 AH/1763 AD

€ 600,00 - € 800,00

48

THE HISTORY OF NAPOLEON I DATED - 1856 AD

€ 800,00 - € 1.000,00

Oriental Art AUCTIONS

49

MOROUJ AL-DHAHAB WA MA'DEN AL-JAWHAR

€ 3.000,00 - € 5.000,00

50

AN-NIHAYA FI GARIB AL-HADITH WA AL-ATHAR DATED 1323 AH/1905 AD

€ 1.500,00 - € 2.000,00

51

A PERSIAN MINIATURE, QAJAR, 19TH CENTURY

€ 1.500,00 - € 2.000,00

52

A STANDING PRINCE WITH A WINE BOTTLE AND CUP, PERSIA, SAFAVID STYLE, 19TH CENTURY

€ 800,00 - € 1.200,00

Oriental Art AUCTIONS

53

THE HISTORIANS' HISTORY OF THE WORLD IN 22 VOLUMES

€ 800,00 - € 1.000,00

54

A PERSIAN MINIATURE, STYLE OF SAFAVID SCHOOL, ISFAHAN, 18TH CENTURY

€ 1.500,00 - € 2.000,00

55

A PERSIAN CALLIGRAPHIC PANEL, SIGNED ASADULLAH AL-SHIRAZI, QAJAR, PERSIA, DATED 1257 AH/1841 AD

€ 3.000,00 - € 4.000,00

56

A PORTRAIT OF MIRZA HABIB ALLAH KOMASHTEH BY ABU'L HASAN GHAFFARI SANI AL-MULK, IRAN, 1282 AH/1865 AD

€ 3.000,00 - € 5.000,00

Oriental Art AUCTIONS

57

A CALLIGRAPHIC ALBUM PAGE BY MIR 'ALI AL-HARAWI (AL-KATIB AL-SULTANI), SAFAVID, PERSIA, 16TH CENTURY

€ 2.000,00 - € 3.000,00

58

THREE MINIATURE PAGES, QAJAR, PERSIA, 19TH CENTURY

€ 1.500,00 - € 2.500,00

59

A POLYCHROME LACQUER BOOK BINDING, QAJAR, PERSIA, 19TH CENTURY

€ 2.000,00 - € 3.000,00

60

A PERSIAN MINIATURE YOUTH WITH FALCON, STYLE OF SAFAVID SCHOOL, ISFAHAN, 18TH CENTURY

€ 1.500,00 - € 2.000,00

Oriental Art AUCTIONS

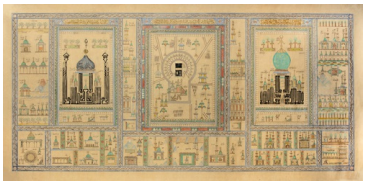

61

AN ISLAMIC PAINTING ON PAPER DEPICTING DIFFERENT MOSQUES, 19TH-20TH CENTURY

€ 1.500,00 - € 2.000,00

62

SA'ADI AND THE WISE MEN, PROBABLY FROM THE BUSTAN'E SA'ADI, SAFAVID, PERSIA, LATE 16TH CENTURY

€ 1.600,00 - € 2.000,00

63

AN ILLUMINATED CALLIGRAPHIC PANEL (QITA), OTTOMAN 19TH CENTURY

€ 300,00 - € 400,00

64

AN ILLUSTRATED LEAF FROM A MANUSCRIPT OF FIRDAUSI'S SHAHNAMA, SHIRAZ, PERSIA, 16TH CENTURY

€ 3.000,00 - € 5.000,00

Oriental Art AUCTIONS

65

A PAINTING OF GODDESS DURGA, INDIA, RAJASTHAN, 19TH CENTURY

€ 1.000,00 - € 1.200,00

66

A PERSIAN MINIATURE DEPICTING A ROSTAM FIGHTIING THE DEMON, 19TH CENTURY

€ 400,00 - € 600,00

67

A DEVOTIONAL ZOOMORPHIC CALLIGRAPHIC COMPOSITION, INDIA

€ 500,00 - € 800,00

68

A PERSIAN CALLIGRAPHIC MINIATURE, 19TH CENTURY

€ 300,00 - € 500,00

Oriental Art AUCTIONS

69

DARA SHIKOH VISITING A HERMIT, MUGHAL INDIA, CIRCA 1790

€ 2.500,00 - € 3.000,00

70

A PERSIAN MANUSCRIPT FROM THE POEM GUY-O CHAWGAN (THE BALL AND THE POLO-MALLET)

€ 400,00 - € 600,00

71

A PAIR OF COSMIC PAINTINGS OF BHAIRAV, RAJASTHAN, NORTH INDIA, CIRCA 19TH CENTURY

€ 6.000,00 - € 8.000,00

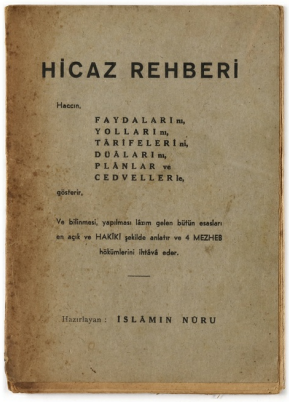

HİCAZ REHBERİ

Hecca,

FAYDALARI mı,
YOLLARI mı,
TARIFELERI mi,
DUALARI mı,
PLANLAR ve
CEDVELLERI le,

gösterir,

Ve bilinmesi, yapılması lâzım gelen bütün esasları en açık ve HAKİKİ şekilde anlatır ve 4 MEZHEB hükümlerini ihtâvâ eder.

Hazırlayan: İSLÂMIN NÛRU

72

"HIJAZ GUIDE", A PRINTED OTTOMAN PAMPHLET OF THE HAJJ CEREMONIES OF THE FOUR ISLAMIC SECTS, POSSIBLY LATE 19th CENTURY

€ 800,00 - € 1.000,00

Oriental Art AUCTIONS

73

A HAJJ MAP OF MECCA, MEDINA WITH THEIR SITES, PROBABLY SOUTH INDIA

€ 800,00 - € 1.000,00

74

A COLLECTION OF THREE OTTOMAN SILVER AND NIELLO GILDED BUTTONS, PROBABLY FROM BALKANS,19TH CENTURY

€ 3.000,00 - € 4.000,00

75

AN OTTOMAN SILVER-GILT PASTE-SET BELT, TURKEY, 19TH CENTURY

€ 2.000,00 - € 3.000,00

76

A SET OF OTTOMAN SILVER BUTTONS

€ 3.000,00 - € 4.000,00

Oriental Art AUCTIONS

77

A MOULDED BLUE GLASS BOTTLE, NISHAPUR, NORTH-EAST IRAN, 9TH CENTURY

€ 1.000,00 - € 1.400,00

78

VICTORIAN MAGNIFYING BOX WOOD MONOSCOPE MAGNIFIER GLASS VIEWER, 19th CENTURY

€ 800,00 - € 1.000,00

79

A NISHAPUR IVORY CHESS PIECE, PERSIA, 11TH-12TH CENTURY

€ 1.200,00 - € 1.500,00

80

AN AGATE SEAL SILVER RING

€ 300,00 - € 500,00

Oriental Art AUCTIONS

81

A CRYSTASL SEAL PENDANT

€ 400,00 - € 600,00

82

A CARNELIAN SEAL RING, QAJAR, 19TH CENTURY

€ 1.500,00 - € 2.000,00

83

A FRAGMENTARY ROCK CRYSTAL MOLAR FLASK, EGYPT OR SYRIA , 14TH - 15TH CENTURY

€ 800,00 - € 1.200,00

84

A MULTAN POTTERY WATER BOTTLE (SURAHI) NORTH INDIA, 19TH CENTURY

€ 400,00 - € 600,00

85

A PAIR OF AGATE AND GEMSTONES SET SILVER RINGS

€ 800,00 - € 1.000,00

86

17 CARNELIAN AND SILVER SEALS WITH TEXT AND DATA, 18TH AND 19TH CENTURY

€ 800,00 - € 1.000,00

87

A QAJAR CARNELIAN MOUNTED SILVER BAZUBAND, PERSIA, 19TH CENTURY

€ 600,00 - € 800,00

88

TWO JADE SPINACH CARVED TALISMANIC PENDANTS

€ 600,00 - € 800,00

Oriental Art AUCTIONS

89

A SILVER PENCASE (DIVIT) OTTOMAN GREECE, LATE 18TH/EARLY 19TH CENTURY

€ 600,00 - € 800,00

90

AN OTTOMAN AMBER AND SILVER PIPE MOUTHPIECE, 19TH CENTURY

€ 400,00 - € 600,00

91

AN OTTOMAN AMBER AND SILVER PIPE MOUTHPIECE, TURKEY, 19TH CENTURY

€ 300,00 - € 500,00

92

A LARGE TIBETAN PEARL-SHELL WITH MOUNTS, 20TH-19TH CENTURY

€ 400,00 - € 600,00

Oriental Art AUCTIONS

93

AN INDO-PORTOGUESE IVORY CARVING OF INFANT JESUS AS KRISHNA, GOA, 17TH-18TH CENTURY

€ 1.000,00 - € 1.200,00

94

AN INDO-PORTUGUESE FIGURE OF THE INFANT CRHIST AS SALVATOR MUNDI,GOA, 17TH-18TH CENTURY

€ 1.000,00 - € 1.000,00

95

A SEATED FIGURINE ON A FLYING ANIMAL, RAQQA, SYRIA, 12TH-13TH CENTURY

€ 1.000,00 - € 1.200,00

96

A RAQQA TURQUOISE GLAZED POTTERY BOWL, SYRIA,13TH-14TH CENTURY

€ 800,00 - € 1.000,00

Oriental Art AUCTIONS

97

A CHINESE BLUE AND WHITE ISLAMIC MARKET TILE, QING DYNASTY (1644-1911)

€ 800,00 - € 1.200,00

98

A NISHAPUR POTTERY BOWL, PERSIA, 9TH/10TH CENTURY

€ 500,00 - € 700,00

99

A TURQUOISE BLUE GLAZED POTTERY JUG, KASHAN, 12TH CENTURY, PERSIA

€ 400,00 - € 600,00

100

A QAJAR UNDERGLAZE-PAINTED POTTERY VASE PERSIA, 19TH CENTURY

€ 300,00 - € 500,00

Oriental Art AUCTIONS

101

A TURQUOISE GLAZED POTTERY EWER, PROBABLY NISHAPUR, 12TH CENTURY

€ 2.000,00 - € 3.000,00

102

A PERSIAN KASHAN JAR, 12-13TH CENTURY

€ 150,00 - € 200,00

103

A SAMANID SLIP-PAINTED POTTERY JAR, 10TH-11TH CENTURY

€ 700,00 - € 900,00

104

A PAIR OF SAMANID SLIP-PAINTED POTTERY BOWLS, PERSIA, 9TH-10TH CENTURY

€ 1.500,00 - € 2.500,00

Oriental Art AUCTIONS

105

A KUTAHYA POTTERY BOWL, TURKEY-KUTAHYA, 19TH CENTURY

€ 150,00 - € 200,00

106

A MUGHAL BRASS AND LEATHER SHIELD, 17TH-18TH CENTURY

€ 300,00 - € 500,00

107

A LARGE CELESTIAL GLOBE, 19TH CENTURY

€ 8.000,00 - € 12.000,00

108

A KASHAN LUSTREWARE BOWL, PERSIA, 12TH-13TH CENTURY

€ 800,00 - € 1.000,00

Oriental Art AUCTIONS

109

AN UMAYYAD MONOCHROME POTTERY BOWL, SYRIA OR MESOPOTAMIA, 8TH CENTURY

€ 1.200,00 - € 1.400,00

110

AN ISLAMIC EARTHWARE CERAMIC BOWL, NEAR EAST/WESTERN ASIA, NISHAPUR, 9TH TO EARLY 13TH CENTURY

€ 600,00 - € 800,00

111

AN ISLAMIC NISHAPUR CALLIGRAPHIC POTTERY BOWL, EASTERN PERSIA, 10TH CENTURY

€ 800,00 - € 1.000,00

112

A LARGE POST-SASSANIAN TURQUOISE GLAZED STORAGE JAR, PERSIA, 8TH CENTURY

€ 3.000,00 - € 5.000,00

Oriental Art AUCTIONS

113

AN ELEGANT AYYUBID OR EARLY MAMLUK MARVERED GLASS JAR, EGYPT OR SYRIA, 12TH-13TH CENTURY

€ 1.000,00 - € 1.500,00

114

A GLASS PITCHER, PERSIA 11TH-12TH CENTURY

€ 1.000,00 - € 1.200,00

115

AN EARLY ISLAMIC GLASS BOTTLE, EGYPT OR SYRIA, 7TH-8TH CENTURY

€ 1.000,00 - € 1.500,00

116

A HONEYCOMB FACTED WHEEL-CUT GLASS BOTTLE, PERSIA, CIRCA 10TH CENTURY

€ 2.500,00 - € 3.500,00

Oriental Art AUCTIONS

117

A NISHAPUR MOULDED GLASS PLAQUE, PERSIA, 12TH CENTURY

€ 800,00 - € 1.200,00

118

AN APPLIED GLASS FOOTED CUP, PERSIA, 9TH CENTURY

€ 600,00 - € 800,00

119

A NISHAPUR POTTERY BOWL, PERSIA, 10TH CENTURY

€ 1.400,00 - € 1.600,00

120

A BAMIYAN SGRAFFIATO POTTERY BOWL, PERSIA, 12TH CENTURY

€ 1.000,00 - € 1.500,00

Oriental Art AUCTIONS

121

A NISHAPUR POTTERY BOWL PERSIA, 10TH CENTURY

€ 400,00 - € 600,00

122

A LARGE RAQQA UNDERGLAZE PAINTED POTTERY EWER, SYRIA, 12TH-13TH CENTURY

€ 1.500,00 - € 2.000,00

123

AN INDIAN IVORY PACHISI SET, 17TH CENTURY

€ 1.500,00 - € 2.000,00

124

A GROUP OF NINE FATIMID UNGLAZED POTTERY WATER FILTERS, EGYPT, 10TH - 11TH CENTURY

€ 1.200,00 - € 1.500,00

Oriental Art AUCTIONS

125

AN INSCRIBED MOTHER-OF PEARL SHELL NACRE, PERSIA OR INDIA, 19TH CENTURY

€ 800,00 - € 1.000,00

126

A TURQUOISE BLUE GLAZED POTTERY JUG, PERSIA-KASHAN, 12TH CENTURY

€ 1.200,00 - € 1.500,00

127

AN OTTOMAN SILVER FILIGREE TRAY, TURKEY, 19TH CENTURY

€ 500,00 - € 700,00

128

A LARGE KASHAN EWER, CENTRAL PERSIA, 12TH CENTURY

€ 1.200,00 - € 1.500,00

Oriental Art AUCTIONS

129

AN INDIAN STAINED AND PAINTED IVORY FIGURE, INDIA, 19TH CENTURY

€ 1.000,00 - € 1.200,00

130

A SELJUK BRONZE CAMEL BELL, PERSIA, 11TH-12TH CENTURY

€ 1.000,00 - € 1.200,00

131

A MAMLUK BRASS BOWL, EGYPT OR SYRIA, 13TH/14TH CENTURY

€ 2.000,00 - € 3.000,00

132

A BRASS INCENSE BURNER, PERSIA, 18TH - 19TH CENTURY

€ 150,00 - € 300,00

Oriental Art AUCTIONS

133

A KHORASAN BRONZE TRAY, PERSIA, 12TH CENTURY

€ 1.200,00 - € 1.500,00

134

A BRONZE BIRD SHAPED EWER, PERSIA, 19TH-20TH CENTURY

€ 800,00 - € 1.200,00

135

A MUDEJAR METALWORK SWIVEL, SPAIN, 14TH-15TH CENTURY

€ 800,00 - € 1.200,00

136

AN OPENWORK STEEL PANEL (WINDOW), MUGHAL, 18TH - 19TH CENTURY

€ 1.000,00 - € 1.500,00

Oriental Art AUCTIONS

137

A KOFTGARI STEEL INKWELL AND CANDLESTICK, INDIA, LATE 19TH CENTURY

€ 400,00 - € 600,00

138

A MAMLUK STYLE SILVER INLAID BRASS CANDLESTICK, 19TH CENTURY

€ 1.400,00 - € 1.600,00

139

AN OTTOMAN IZNIK POTTERY TILE, TURKEY, 17TH CENTURY

€ 800,00 - € 1.200,00

140

AN IZNIK POTTERY TILE, WEST ANATOLIA, CIRCA 1530

€ 1.200,00 - € 1.400,00

Oriental Art AUCTIONS

141

AN IZNIK SHARD

€ 200,00 - € 300,00

142

A GROUP OF FOUR TILE SHARDS, 15TH-16TH CENTURY

€ 300,00 - € 500,00

143

AN IZNIK POTTERY DISH, TURKEY, 17TH CENTURY

€ 800,00 - € 1.200,00

144

A PAIR DAMASCUS POTTERY TILES, SYRIA, 16TH-17TH CENTURY

€ 600,00 - € 800,00

145

A PAIR DAMASCUS POTTERY TILES, SYRIA, 16TH-17TH CENTURY

€ 600,00 - € 800,00

146

AN IZNIK POLYCHROME POTTERY TILE,16TH CENTURY

€ 600,00 - € 800,00

147

A COMPOSITION OF PERSIAN TILES MOUNTED ON A WOODEN PANEL, 19TH-20TH CENTURY

€ 600,00 - € 800,00

148

A KASHAN TURQUOISE GLAZED POTTERY STORAGE JAR, CENTRAL PERSIA, 12TH CENTURY

€ 1.000,00 - € 1.200,00

Oriental Art AUCTIONS

149

A SAFAVID BLUE AND WHITE POTTERY DISH, 16TH CENTURY

€ 1.000,00 - € 1.200,00

150

THE CURTAIN OF THE KAABA DOOR (BURQA') WITH THE NAME OF ABDULHAMIT II, DATED 1299 AH/1882 AD

€ 15.000,00 - € 20.000,00

151

A SILK HIZAM FROM THE HOLY KAABA IN MECCA, OTTOMAN TURKEY, 20TH CENTURY

€ 6.000,00 - € 8.000,00

152

A GREEN KAABA KISWA TEXTILE, TURKEY, 19TH-20TH CENTURY

€ 800,00 - € 1.200,00

Oriental Art AUCTIONS

153

A COAT OF ARMS OF THE OTTOMAN EMPIRE, 19TH CENTURY

€ 1.000,00 - € 1.200,00

154

AN OTTOMAN TALISMANIC SHIRT, 19TH-20TH CENTURY

€ 4.000,00 - € 6.000,00

155

A QAJAR POLYCHROME LACQUERED PAPIER-MACHE PENCASE, IRAN, CIRCA 1880

€ 300,00 - € 400,00

156

A MUGAHL DAGGER WITH WOODEN HILT, NORTH-INDIA, 19TH CENTURY

€ 600,00 - € 800,00

Oriental Art AUCTIONS

157

A BRASS HILTED STEEL DAGGER (KHANJAR) SOUTH INDIA, 19TH CENTURY

€ 500,00 - € 700,00

158

A BIDRI AND STEEL DAGGER WITH PARROT HEAD SHAPED HILT, INDIA, 19TH CENTURY

€ 800,00 - € 1.200,00

159

AN INDIAN KARD HANDLE IN SILVER, INDIA, LATE 18TH CENTURY

€ 800,00 - € 1.000,00

160

TWO MUGHAL KATARS, 18TH CENTURY

€ 800,00 - € 1.200,00

Oriental Art AUCTIONS

161

A GROUP OF TIMURID CUERDA SECA POTTERY STAR TILES, PERSIA, LATE 15TH CENTURY

€ 2.000,00 - € 3.000,00

162

A MOSQUE LAMP, BRONZE WITH CLOISONNÉ ENAMEL DECORATION, CHINA, LATE 19TH CENTURY

€ 4.000,00 - € 6.000,00

163

A MOTHER-OF-PEARL HILTED DAGGER (PESHKABZ), INDIA, GUJARAT, 18TH CENTURY

€ 1.200,00 - € 1.500,00

164

TWO PERSIAN BRASS CANDLESTICK, QJAR 19TH CENTURY

€ 2.000,00 - € 3.000,00

Oriental Art AUCTIONS

165

A PENBOX WITH SILVER SCISSORS AND SCOOP, 19TH CENTURY

€ 800,00 - € 1.200,00

166

A MAMLUK BONE INLAID WOODEN FRAGMENT, EGYPT OR SYRIA, 15TH CENTURY

€ 1.200,00 - € 1.500,00

167

5 SMALL SILVER BOXES WITH PERSIAN AND ARABIC CALLIGRAPHY,

€ 600,00 - € 800,00

168

A MUGHAL PAPIER-MACHÉ PEN CASE (QALAMDAN), INDIA, 17TH - 18TH CENTURY

€ 500,00 - € 700,00

Oriental Art AUCTIONS

169

AN OTTOMAN SILK EMBROIDERED PURSE, TURKEY, 19TH CENTURY

€ 400,00 - € 500,00

170

A GILT BORNZE BOWL, 19TH-20TH CENTURY

€ 800,00 - € 1.000,00

171

A QAJAR PIERCED STEEL BAZUBAND, PERSIA, LATE 19TH CENTURY

€ 500,00 - € 800,00

172

THREE OF LACQUER PAPIER-MACHÉ PENBOXES (QALAMDAN), PERSIA, QAJAR, 19TH CENTURY

€ 1.200,00 - € 1.500,00

Oriental Art AUCTIONS

173

A CHINESE SILVER COIN, 20TH CENTURY

€ 250,00 - € 350,00

174

A SYRIAN ENAMELED AND GILDED CLEAR GLASS MOSQUE LAMP, SYRIA, 17TH-18TH CENTURY

€ 400,00 - € 600,00

175

A CHINESE SILVER COIN, 20TH CENTURY

€ 200,00 - € 300,00

176

FOUR SYRIAN MOTHER-OF-PEARL INLAID WOODEN CHAIRS AND TABLE SYRIA-DAMASCUS, LATE 19TH CENTURY

€ 3.000,00 - € 5.000,00

Oriental Art AUCTIONS

177

A WOODEN MOTHER-OF-PEARL INLAID TURAN HOLDER, 19TH CENTURY

€ 300,00 - € 400,00

178

A KASHMIR LACQUERED WOOD TABLE, KASHMIR, 19TH CENTURY

€ 1.200,00 - € 1.500,00

179

A LARGE BRASS LAMP, SYRIA OR EGYPT, 19TH CENTURY

€ 1.200,00 - € 1.500,00

180

AN ISLAMIC OPENWORK OIL LAMP AND STAND, KHORASAN, PERSIA, 12TH CENTURY

€ 600,00 - € 800,00

Oriental Art AUCTIONS

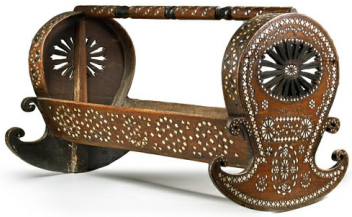

181

AN OTTOMAN HARDWOOD MOTHER-OF-PEARL AND SILVER WIRE-INLAID CRADLE, TURKEY, 19TH CENTURY

€ 400,00 - € 600,00

182

A FINE LARGE OTTOMAN SCREEN INLAID MOTHER-OF- PEARL WITH ARABESQUE MOTIF DESIGN, 19TH CENTURY

€ 1.200,00 - € 1.500,00

183

AN OTTOMAN TOMBWOOD FINIAL, TURKEY, 18TH CENTURY

€ 800,00 - € 1.200,00

184

AN INDIAN LEATHER SHIELD, 19TH CENTURY

€ 200,00 - € 300,00

Oriental Art AUCTIONS

185

AN INDIAN LEATHER SHIELD, INDIA-AHMEDABAD,19TH CENTURY

€ 500,00 - € 700,00